



**“Local Brokerage, National Results.”**

## Maps & Documents

Teton Valley Realty or this website makes no representation regarding sufficiency, completeness, or any other matters referred to any documents herein, or information provided on this web site. Teton Valley Realty advises you consult with independent legal counsel regarding these documents. When purchasing real estate, it is advised that you obtain full and complete documents, and not rely on these pages.

Phone: 208.354.2439  
Email : [info@tetonvalleyrealty.com](mailto:info@tetonvalleyrealty.com)

253 S. Main St. Box 604, Driggs ID 83422  
57 S Main St. # 210 Victor, ID 83455



**SECTION 19**  
 COUNTY ROAD (450 WEST)  
 COUNTY ROAD (475 SOUTH)  
 COUNTY ROAD (450 WEST)

VICINITY MAP  
 PART OF SECTION 19, T26N, R10E, S4E, IAW PLAT #19, TETON COUNTY, IDAHO.

**LEGEND**  
 SECTION CORNER - FOUND OR SET AS NOTED  
 PE, 1/4" SET 5/16" X 3/4" IRON PIN WITH CAP  
 LOT CORNER - SET 5/16" X 3/4" IRON PIN WITH CAP  
 INScribed - AW ENG 2860  
 PLOTED - AW ENG 2860  
 SECTIONAL BREAKDOWN LINE  
 PROPERTY BOUNDARY  
 LOT BOUNDARY LINE  
 EASEMENT - TYPE AND WIDTH AS NOTED  
 U - UTILITY - 15" WIDE UNLESS OTHERWISE NOTED  
 D - DRAINAGE - 15" WIDE UNLESS OTHERWISE NOTED  
 - - - IRRIGATION - 15" WIDE UNLESS OTHERWISE NOTED

**SURVEYOR'S CERTIFICATE**  
 I, JAMES D. WOOD, STATEMENT BEING A REGISTERED LAND SURVEYOR / ENGINEER IN THE STATE OF IDAHO, No. 2860, DO HEREBY CERTIFY THAT I DO CHASE THE SURVEY OF THE TRACT OF LAND AS HEREBY PLATTED AND DESCRIBED.

**RECORDER'S CERTIFICATE**  
 STATE OF IDAHO / ES  
 COUNTY OF TETON / J  
 I DO HEREBY CERTIFY THAT THIS PLAT WAS FILED THIS \_\_\_\_\_ DAY OF \_\_\_\_\_ A.T. THE REQUEST OF \_\_\_\_\_ AT INSTRUMENT NUMBER \_\_\_\_\_ COUNTY RECORDER

**INSTRUMENT # 199435**  
 TETON COUNTY, IDAHO  
 No. of Pages: 1  
 Recorded for: A.W. ENGINEERING  
 MARY LOU HANSEN  
 Recorder, County of Teton, Idaho  
 www.idwr.com

**FINAL PLAT  
 PITCHFORK  
 - PLANNED UNIT DEVELOPMENT -**  
 A PART OF THE S 1/2 SECTION 19,  
 TWP. 4N., R10E., S4E., IAW PLAT #19, TETON COUNTY, IDAHO  
**RICHARDSON FAMILY  
 PROPERTIES, LLC**  
 P.O. BOX 449  
 255 South Main, P.O. Box 159  
 Victor, Idaho 83455  
 (208) 787-2952  
 www.richardsonfamily.com

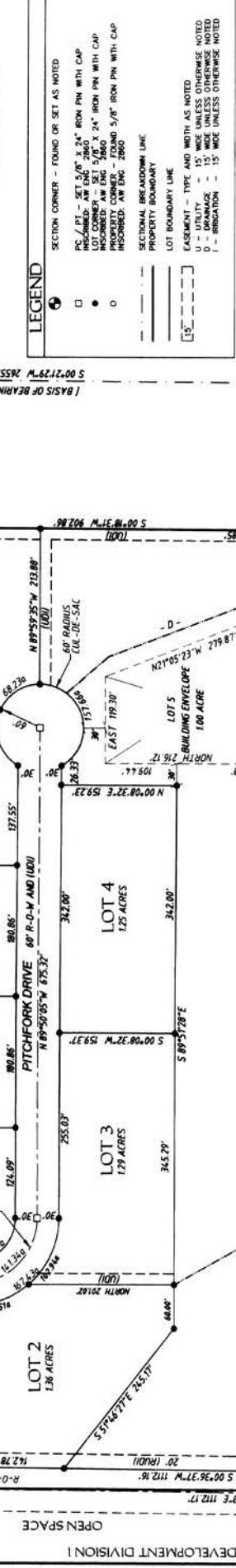

**SUBDIVISION NOTES**  
 1. - WATER IS INDIVIDUAL WELL.  
 2. - SEWER IS INDIVIDUAL SEPTIC.  
 3. - FIRE PROTECTION IS BY AN AGREEMENT WITH PARADISE SPRINGS PLANNED UNIT DEVELOPMENT. INSTRUMENT #197644  
 4. - REFER TO FORM MAP #19081 FOR THIS PROJECT. REFER TO FORM MAP #19081 FOR THIS PROJECT.



**ROADWAY EASEMENT**

| LOT    | R-O-W | ROAD | R-O-W |
|--------|-------|------|-------|
| LOT 1  | 5'    | ROAD | 5'    |
| LOT 2  | 5'    | ROAD | 5'    |
| LOT 3  | 5'    | ROAD | 5'    |
| LOT 4  | 5'    | ROAD | 5'    |
| LOT 5  | 5'    | ROAD | 5'    |
| LOT 6  | 5'    | ROAD | 5'    |
| LOT 7  | 5'    | ROAD | 5'    |
| LOT 8  | 5'    | ROAD | 5'    |
| LOT 9  | 5'    | ROAD | 5'    |
| LOT 10 | 5'    | ROAD | 5'    |

PARADISE SPRINGS PLANNED UNIT DEVELOPMENT DIVISION I  
 COUNTY ROAD (450 WEST)  
 COUNTY ROAD (475 SOUTH)  
 COUNTY ROAD (450 WEST)

**REX MILLER** UTILITY EASEMENT #19764  
**FRED MILLER** UTILITY EASEMENT #19764  
**GARY ZOHNER** 60' COUNTY ROAD PRESCRIPTIVE EASEMENT  
**SUSAN C. ALDEEN TRUST** 60' R-O-W AND IUDL  
**POINT OF BEGINNING** Set 2" Alum Pipe

E 1/4 CORNER SECTION 19 INSTRUMENT #19383  
 E 1/4 CORNER SECTION 19 INSTRUMENT #19383

E 1/4 CORNER SECTION 19 INSTRUMENT #19383

E 1/4 CORNER SECTION 19 INSTRUMENT #19383

E 1/4 CORNER SECTION 19 INSTRUMENT #19383

