



**“Local Brokerage, National Results.”**

## Maps & Documents

Teton Valley Realty or this website makes no representation regarding sufficiency, completeness, or any other matters referred to any documents herein, or information provided on this web site. Teton Valley Realty advises you consult with independent legal counsel regarding these documents. When purchasing real estate, it is advised that you obtain full and complete documents, and not rely on these pages.

Phone: 208.354.2439  
Email : [info@tetonvalleyrealty.com](mailto:info@tetonvalleyrealty.com)

253 S. Main St. Box 604, Driggs ID 83422  
57 S Main St. # 210 Victor, ID 83455

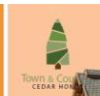

# Woodland Hills Subdivision

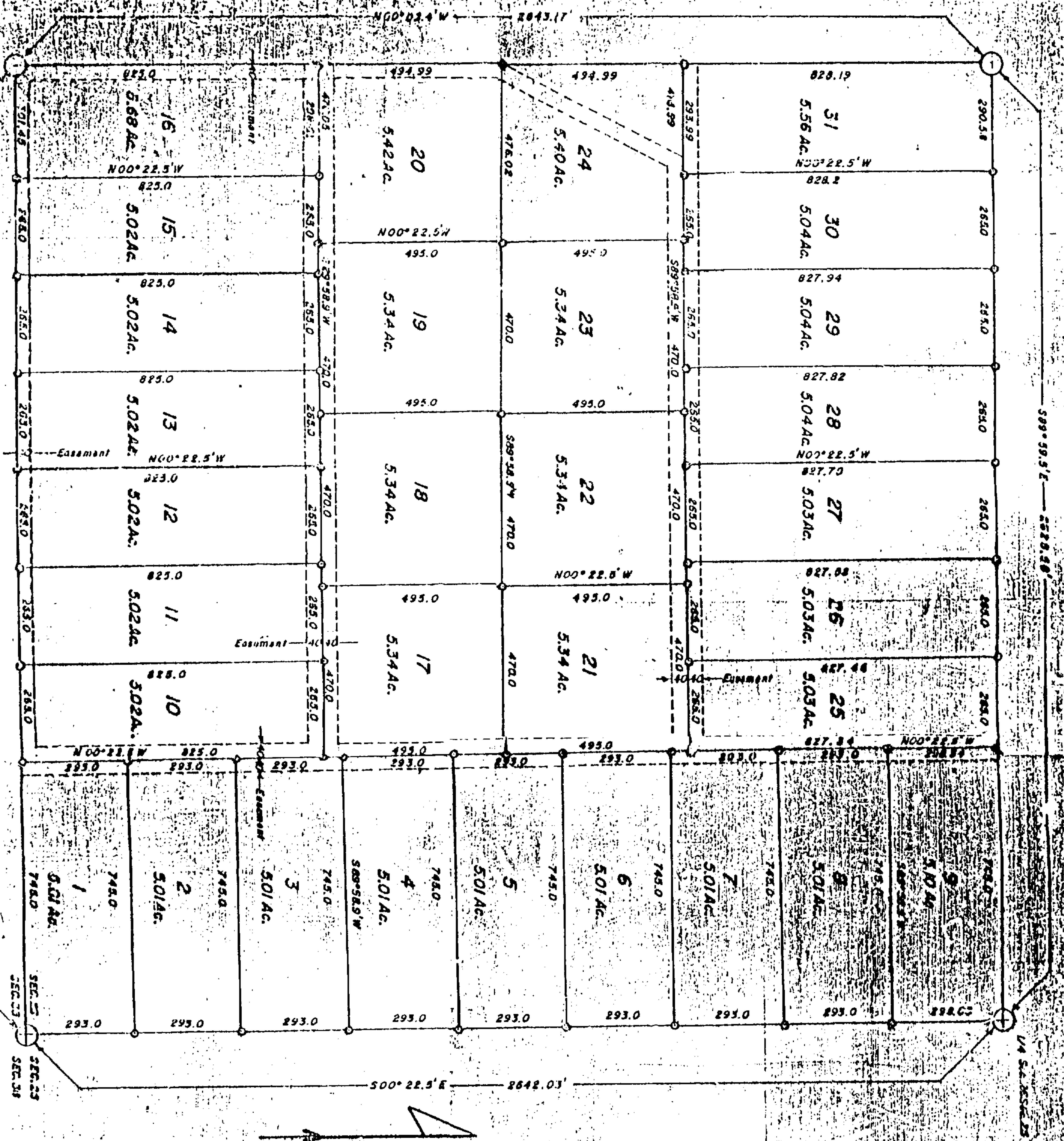

STATE OF IDAHO    SE 2353  
 County of Teton

I hereby certify that this map was filed for record at the request of James R. Blum

on the 25 day of November, 1924  
 at Boise, Idaho

James R. Blum  
 Owner  
 Subject to rules and regulations of  
 the State of Idaho

**OWNER CERTIFICATION**

The Southeast Quarter of Section 26, Township 7 North, Range 45 East, Boise Meridian, the lands included in this plat, are owned by the undersigned and it is their intention to subdivide the lands and grant easements as indicated on this plat.

Date 9 21 24 OWNER: James R. Blum  
 OWNER: James R. Blum

State of Idaho  
 County of Teton  
 I, James R. Blum, in the year 1924 before me, James R. Blum, a Notary Public in and for the State of Idaho, personally appeared James R. Blum, the Signer of above, personally appeared James R. Blum, and acknowledged to me to be the person whose name is subscribed to this plat, and acknowledged to me that the same executed the same.

IN WITNESS WHEREOF, I have hereunto set my hand and office of Notary Public, this day of November, 1924.

James R. Blum  
 Notary Public  
 Residing at Boise, Idaho  
 My Commission Expires 12 31 24

**SUBDIVISION OF SE 4  
 TETON COUNTY, IDAHO**

U.S.G.L.M. Amendment  
 1" = 200'  
 SCALE  
 0 200 400 600  
 Drawing by T. E. Gentry    Date August 23, 1924