



**“Local Brokerage, National Results.”**

## Maps & Documents

Teton Valley Realty or this website makes no representation regarding sufficiency, completeness, or any other matters referred to any documents herein, or information provided on this web site. Teton Valley Realty advises you consult with independent legal counsel regarding these documents. When purchasing real estate, it is advised that you obtain full and complete documents, and not rely on these pages.

Phone: 208.354.2439  
Email : [info@tetonvalleyrealty.com](mailto:info@tetonvalleyrealty.com)

253 S. Main St. Box 604, Driggs ID 83422  
57 S Main St. # 210 Victor, ID 83455

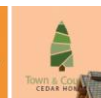
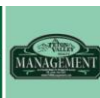

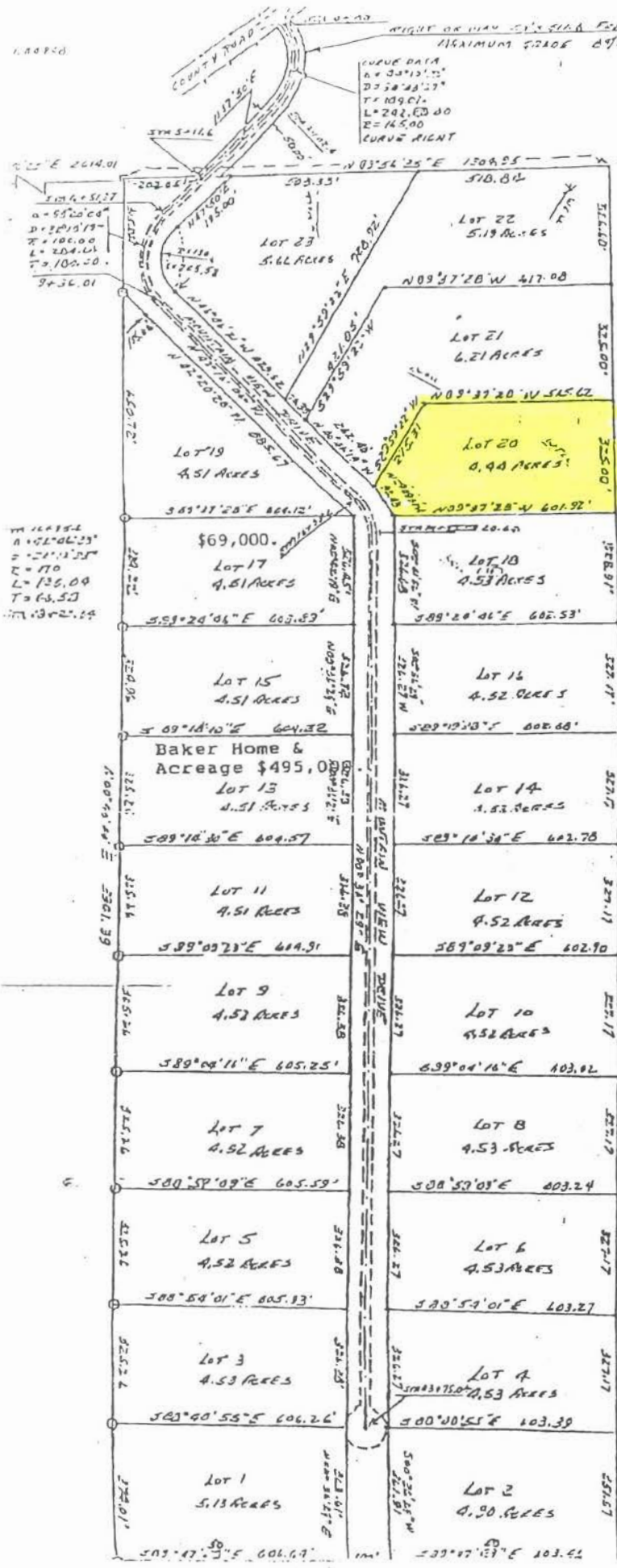

MOUNTAIN VIEW  
SUBDIVISION  
1 1/2 SE 1/4, SW 1/4 NE 1/4  
SECTION 10  
TOWNSHIP 6 NORTH, RANGE 4  
BOISE MERIDIAN

SCALE 1" = 200'  
BEARING BASE - SOLID OBSERVATION

**LEGEND**

- Iron Pin with Aluminum Cap
- Survey Line
- Brass Cap on 2" Pipe

Survey by T. E. GAVNER  
LAND REGISTRATION PI.  
DATE OCTOBER 1983

SHEET 1 OF 2 SHEETS

1210.50'  
509°42'50"E

NOTE 8 LOT split to North of Subject

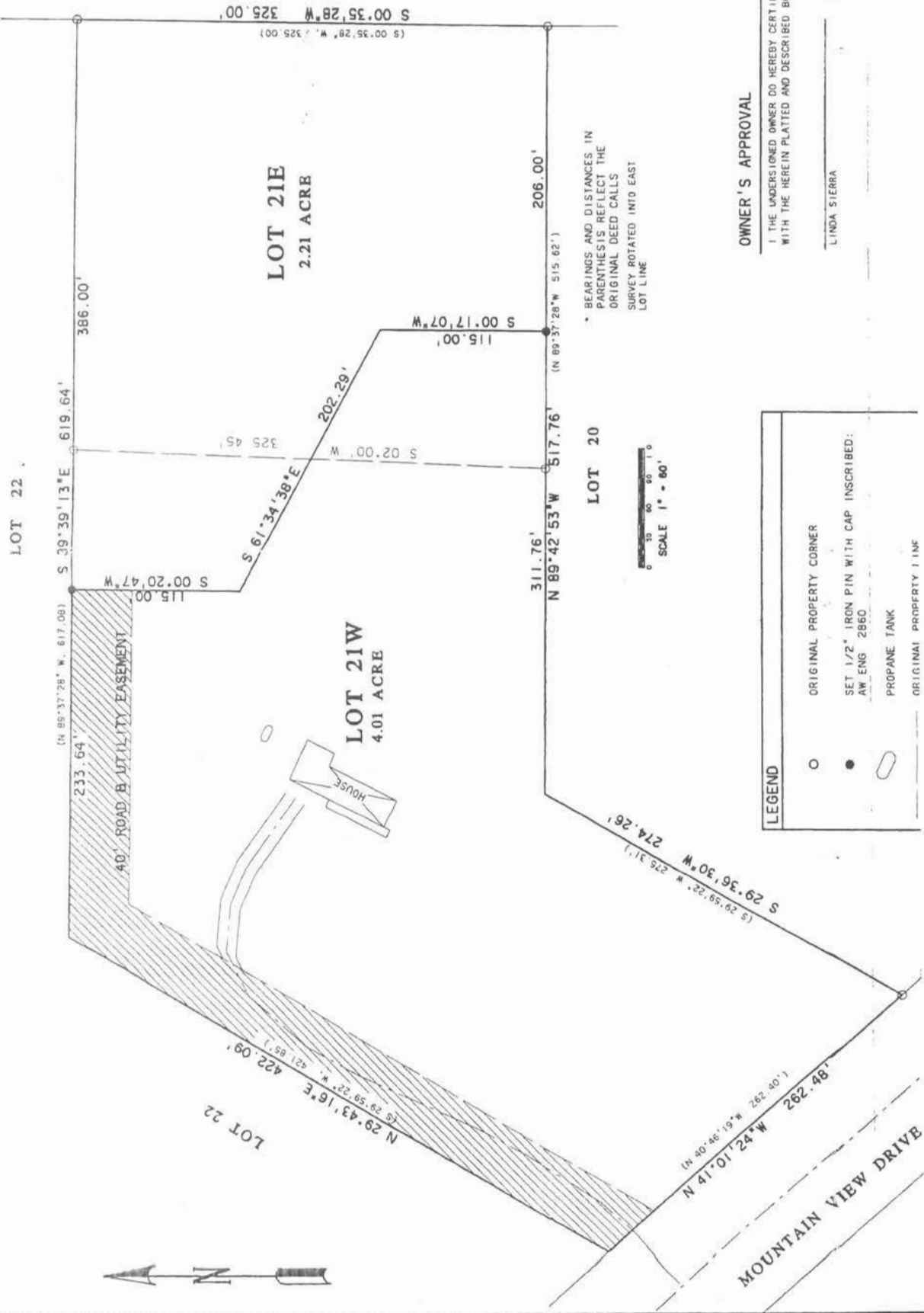

**OWNER'S APPROVAL**

I THE UNDERSIGNED OWNER DO HEREBY CERTIFY THAT I AM IN AGREEMENT WITH THE HEREIN PLATTED AND DESCRIBED BOUNDARY ADJUSTMENT.

LINDA SIERRA \_\_\_\_\_ DATE \_\_\_\_\_