



“Local Brokerage, National Results.”

Maps & Documents

Teton Valley Realty or this website makes no representation regarding sufficiency, completeness, or any other matters referred to any documents herein, or information provided on this web site. Teton Valley Realty advises you consult with independent legal counsel regarding these documents. When purchasing real estate, it is advised that you obtain full and complete documents, and not rely on these pages.

Phone: 208.354.2439
Email : info@tetonvalleyrealty.com

253 S. Main St. Box 604, Driggs ID 83422
57 S Main St. # 210 Victor, ID 83455

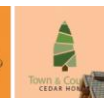
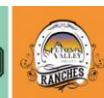
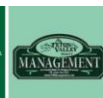



ALLIANCE

TITLE & ESCROW CORP.

Yes, it matters where you close.

Plat Maps and/or CC&R's

A complete list of our locations and contact information can be found at:

www.alliancetitle.com



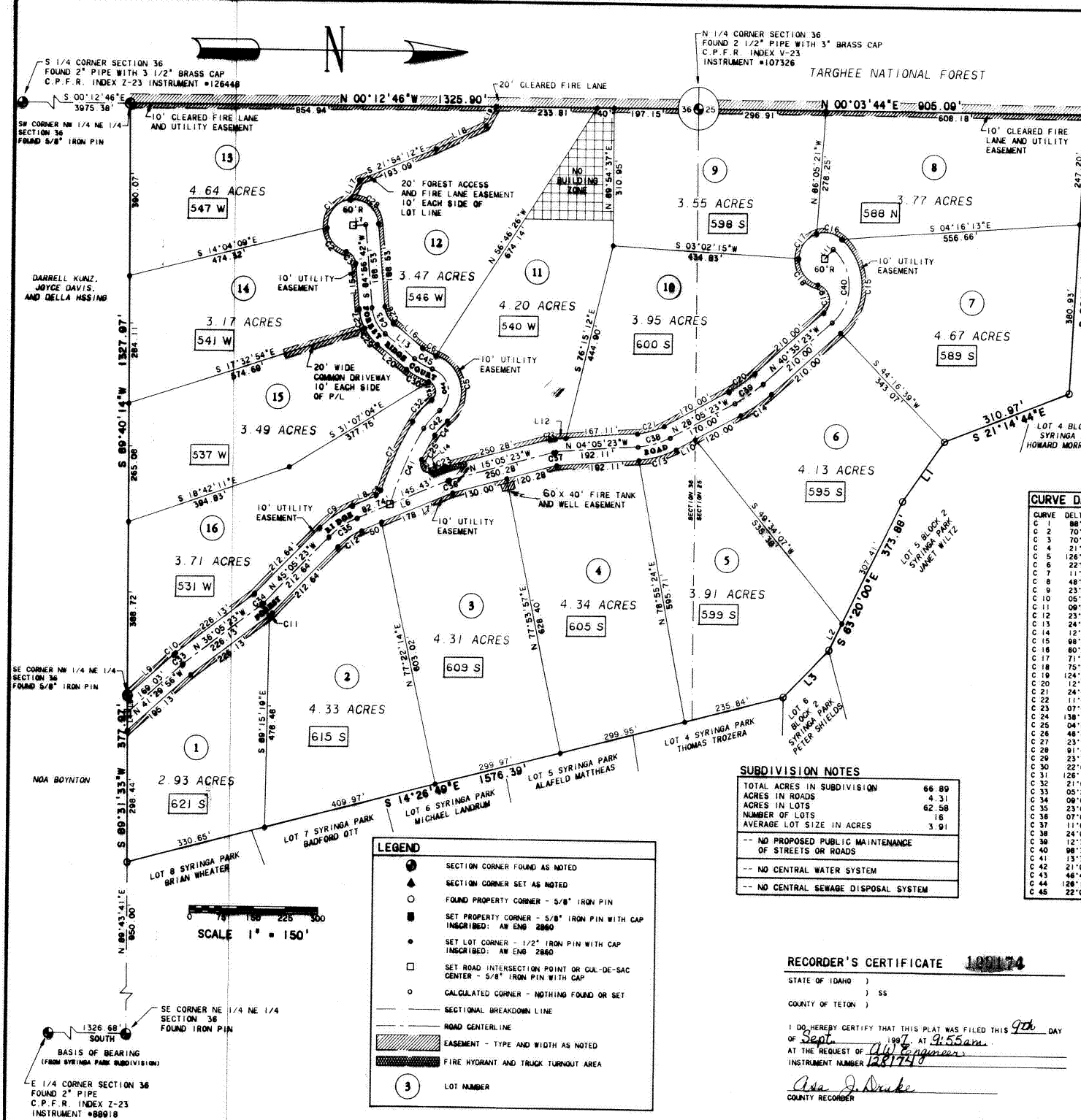

LINE	BEARING	DISTANCE
L 1	S 54°20'29"E	166.13'
L 2	S 83°20'00"E	66.47'
L 3	S 45°27'36"E	150.88'
L 4	S 89°31'33"W	39.77'
L 5	S 89°31'33"W	39.77'
L 6	N 22°06'23"W	228.17'
L 7	S 05°03'18"E	30.00'
L 8	S 22°05'23"E	69.66'
L 9	S 41°29'56"E	142.92'
L 10	N 28°06'23"W	50.00'
L 11	S 49°05'23"E	30.00'
L 12	S 04°06'23"E	25.00'
L 13	S 38°11'21"W	87.74'
L 14	S 22°06'23"E	27.71'
L 15	N 84°56'42"E	103.68'
L 16	S 38°11'21"W	87.74'
L 17	N 25°00'30"W	127.66'
L 18	N 81°05'53"W	49.97'
L 19	N 30°11'21"E	87.74'
L 20	N 30°11'21"E	87.74'

CURVE	DELTA ANGLE	RADIUS	ARC	TANGENT	CHORD	CHORD BEARING
C 1	88°31'42"	60.00'	92.71'	3.67'	3.67'	S 18°35'23"E
C 2	70°16'28"	60.00'	73.59'	42.23'	37.40'	S 47°08'23"W
C 3	70°31'44"	30.00'	36.93'	21.21'	34.64'	N 49°40'50"E
C 4	21°06'40"	120.43'	44.37'	22.44'	44.12'	N 48°19'02"W
C 5	126°12'17"	82.85'	182.49'	183.35'	34.64'	S 10°54'33"W
C 6	22°09'20"	92.28'	35.68'	18.07'	35.46'	S 27°06'41"W
C 7	11°57'49"	820.00'	171.22'	85.92'	170.91'	S 64°51'17"E
C 8	48°44'48"	20.00'	17.02'	9.08'	15.51'	S 46°27'47"E
C 9	23°00'00"	226.61'	90.97'	46.10'	90.36'	S 33°35'23"E
C 10	05°24'33"	60.00'	5.66'	2.83'	5.66'	S 38°47'38"E
C 11	09°00'00"	60.00'	9.42'	4.72'	9.42'	N 40°36'23"W
C 12	23°00'00"	168.81'	65.88'	33.90'	66.43'	N 33°35'23"W
C 13	24°00'00"	218.19'	91.39'	48.38'	90.73'	N 16°05'23"W
C 14	12°30'00"	395.24'	86.23'	43.29'	86.06'	N 34°20'23"W
C 15	88°30'00"	140.00'	240.68'	162.48'	212.12'	N 89°50'23"W
C 16	80°00'00"	80.00'	62.83'	34.64'	60.00'	S 10°54'33"W
C 17	71°00'00"	60.00'	74.35'	42.80'	69.68'	S 54°36'23"E
C 18	75°26'56"	60.00'	79.01'	46.41'	73.42'	N 52°11'09"E
C 19	124°56'56"	36.53'	79.66'	70.09'	64.78'	N 76°56'09"E
C 20	12°30'00"	335.24'	73.14'	36.71'	72.99'	S 34°20'23"E
C 21	24°00'00"	158.19'	66.26'	33.62'	65.78'	S 16°05'23"E
C 22	11°00'00"	60.00'	11.52'	5.78'	11.50'	S 49°35'23"E
C 23	07°00'00"	60.00'	7.33'	3.67'	7.33'	S 18°35'23"E
C 24	138°27'37"	20.00'	48.33'	52.73'	37.40'	S 47°08'23"W
C 25	04°45'26"	780.00'	63.10'	31.57'	63.08'	N 81°15'04"W
C 26	48°45'21"	53.90'	43.68'	23.30'	42.77'	S 81°34'02"W
C 27	23°11'59"	113.90'	46.12'	23.39'	45.80'	N 27°06'41"E
C 28	91°43'34"	60.00'	96.06'	61.84'	86.12'	S 39°04'55"W
C 29	23°33'23"	113.90'	46.83'	23.75'	46.50'	N 49°58'02"E
C 30	22°09'20"	152.28'	58.88'	29.81'	58.52'	N 27°06'41"E
C 31	126°12'17"	22.85'	50.32'	45.04'	40.75'	N 79°08'09"E
C 32	21°56'40"	180.43'	66.48'	33.62'	68.10'	S 48°19'02"E
C 33	05°24'33"	30.00'	2.83'	1.42'	2.83'	N 38°47'38"W
C 34	09°00'00"	30.00'	4.71'	2.36'	4.71'	N 40°36'23"W
C 35	23°00'00"	196.61'	78.92'	40.00'	78.39'	S 33°35'23"W
C 36	07°00'00"	30.00'	3.67'	1.83'	3.66'	N 18°35'23"W
C 37	11°00'00"	30.00'	5.16'	2.58'	5.16'	S 27°06'41"E
C 38	24°00'00"	188.19'	78.83'	40.00'	78.25'	N 16°05'23"W
C 39	12°30'00"	385.24'	79.68'	40.00'	79.52'	N 34°20'23"W
C 40	118°30'00"	188.11'	186.68'	127.66'	186.68'	N 89°50'23"W
C 41	13°35'12"	790.00'	187.34'	94.11'	186.90'	N 65°39'58"W
C 42	21°06'40"	150.43'	55.43'	28.03'	55.11'	N 48°19'02"W
C 43	48°45'21"	83.90'	66.48'	36.27'	66.58'	S 81°34'02"W
C 44	126°12'17"	52.85'	116.40'	104.18'	94.26'	S 79°08'09"E
C 45	22°09'20"	122.28'	47.28'	23.94'	46.99'	S 27°06'41"E

SUBDIVISION NOTES

TOTAL ACRES IN SUBDIVISION 66.89
 ACRES IN ROADS 4.31
 ACRES IN LOTS 62.58
 NUMBER OF LOTS 16
 AVERAGE LOT SIZE IN ACRES 3.91

-- NO PROPOSED PUBLIC MAINTENANCE OF STREETS OR ROADS
 -- NO CENTRAL WATER SYSTEM
 -- NO CENTRAL SEWAGE DISPOSAL SYSTEM

LEGEND

- SECTION CORNER FOUND AS NOTED
- ▲ SECTION CORNER SET AS NOTED
- FOUND PROPERTY CORNER - 5/8" IRON PIN
- SET PROPERTY CORNER - 5/8" IRON PIN WITH CAP INSCRIBED: AW ENG 2880
- SET LOT CORNER - 1/2" IRON PIN WITH CAP INSCRIBED: AW ENG 2880
- SET ROAD INTERSECTION POINT OR CAL-DE-SAC CENTER - 5/8" IRON PIN WITH CAP
- CALCULATED CORNER - NOTHING FOUND OR SET
- SECTIONAL BREAKDOWN LINE
- ROAD CENTERLINE
- ▨ EASEMENT - TYPE AND WIDTH AS NOTED
- FIRE HYDRANT AND TRUCK TURNOUT AREA
- ③ LOT NUMBER

RECORDER'S CERTIFICATE 100174

STATE OF IDAHO)
) SS
 COUNTY OF TETON)

I DO HEREBY CERTIFY THAT THIS PLAT WAS FILED THIS 9th DAY OF Sept. 1997 AT 9:55am AT THE REQUEST OF AW & E ENGINEERS INSTRUMENT 228174

Asa J. Drake
 COUNTY RECORDER

FINAL PLAT FOR:
FOREST RIDGE SUBDIVISION

A PART OF THE N 1/2 NE 1/4 SECTION 36, AND A PART OF THE S 1/2 SE 1/4 SECTION 25, TWP. 4N., R. 44E., B.M., TETON COUNTY, IDAHO

DEVELOPER: J. WILLIAM WOODRUM, JOSEPH H. FLANNERY
 ENGINEER: MARK BRIDGEMAN

AW ENGINEERING
 P.O. BOX 139
 VICTOR, IDAHO 83455
 (208) 787-2952

DRAWN: NLC, 12/05/96
 REVISION: NLC, 03/11/97
 SURVEYED: AWE, 1995-1996

PROJECT: 95-061
 FRIDGEFN.GCD
 SHEET 1 OF 2
 SEC 25/36

