



“Local Brokerage, National Results.”

Maps & Documents

Teton Valley Realty or this website makes no representation regarding sufficiency, completeness, or any other matters referred to any documents herein, or information provided on this web site. Teton Valley Realty advises you consult with independent legal counsel regarding these documents. When purchasing real estate, it is advised that you obtain full and complete documents, and not rely on these pages.

Phone: 208.354.2439
Email : info@tetonvalleyrealty.com

253 S. Main St. Box 604, Driggs ID 83422
57 S Main St. # 210 Victor, ID 83455

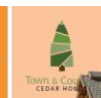
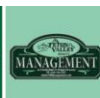

TARGHEE TOWNE COUNTY ROAD NO. 22-24S
TARGHEE TOWNE CUSTOM HOMES SITES PLAT NO. 195

TETON COUNTY SCHOOL DISTRICT NO. 1
ALTA SCHOOL COUNTY ROAD NO. 22-39
SMITH
ALTA SKI HILL COUNTY ROAD NO. 22-15

On Sight LAND SURVEYORS, INC.
330 North Glenwood
P.O. Box 9347
Jackson, WY 83002
(307) 734-6131
Project No. 22-44-18-20 22-44-18-20fp2.dwg 4/11/02 6/19/02

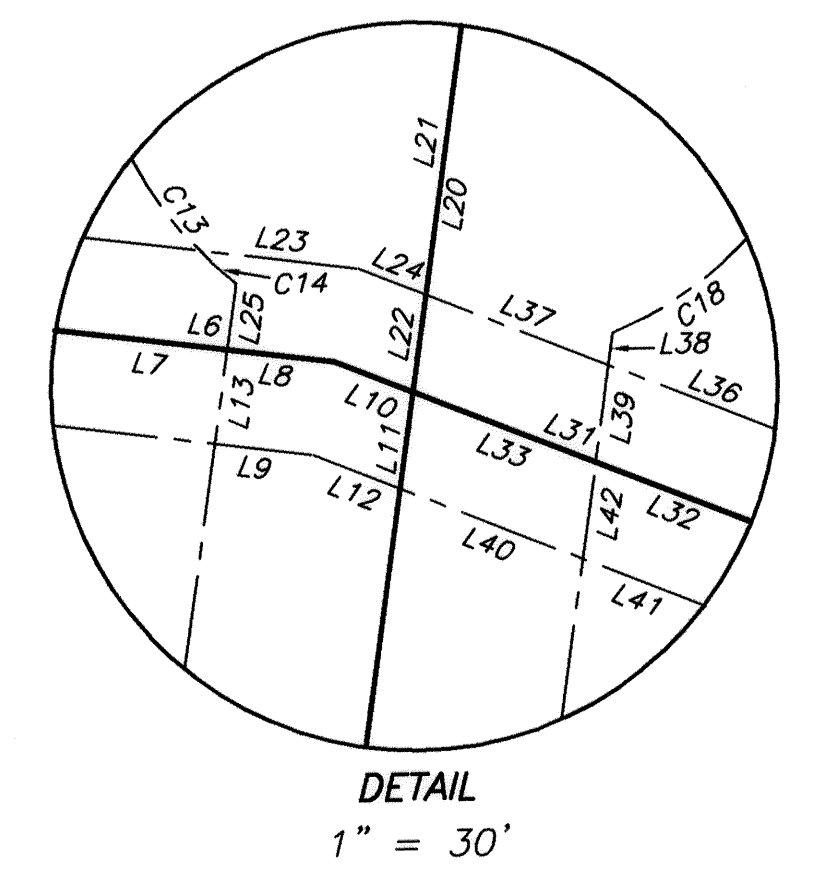
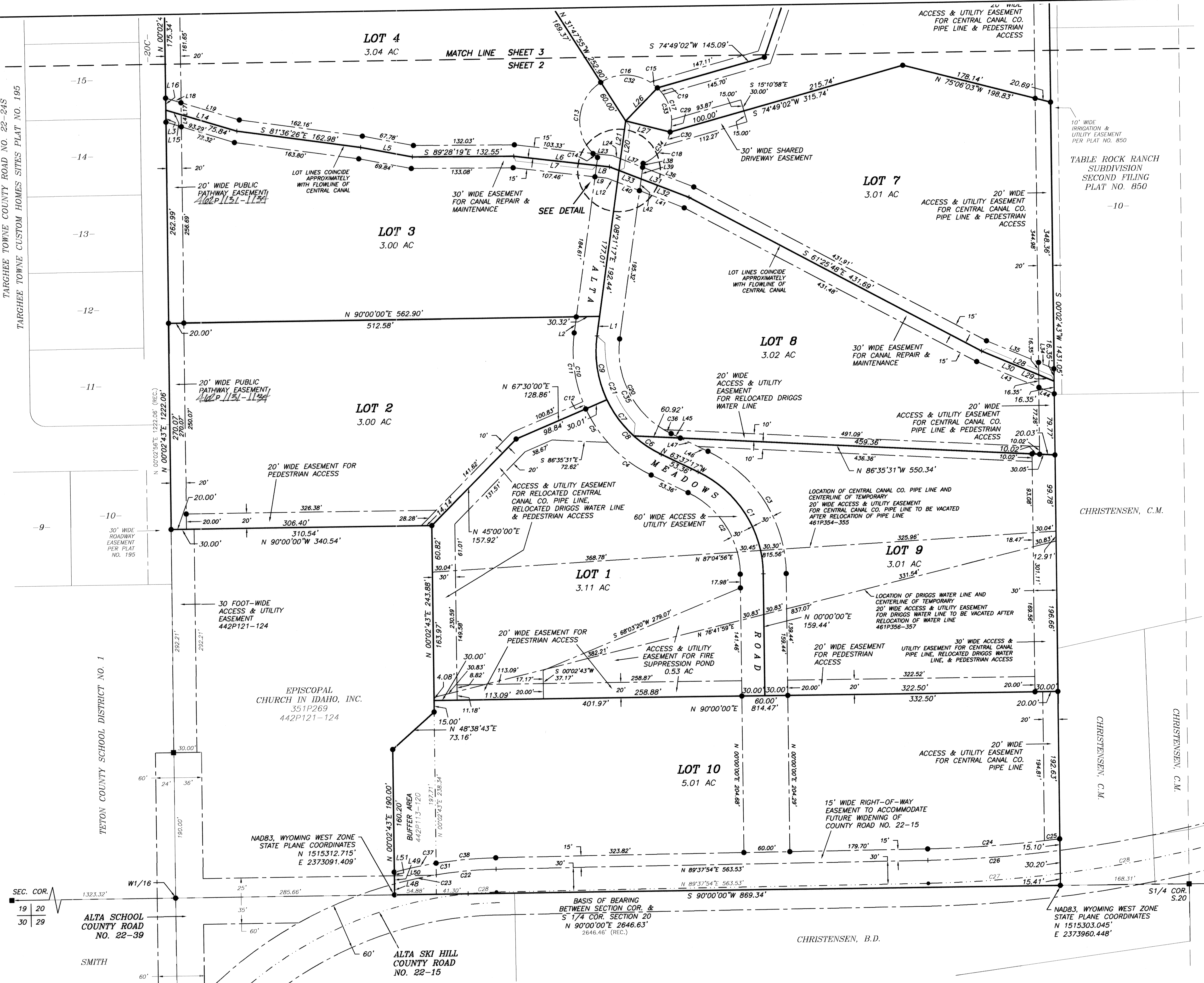

ON SIGHT
LAND SURVEYORS

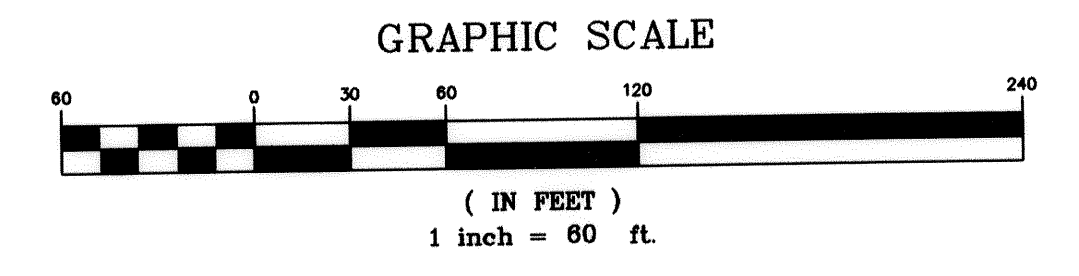

- LEGEND
- INDICATES A GALVANIZED PIPE WITH A BRASS CAP INSCRIBED "RLS 164" FOUND THIS SURVEY
 - ▣ INDICATES A GALVANIZED PIPE WITH A BRASS CAP INSCRIBED "PE&LS 2612" FOUND THIS SURVEY
 - ▲ INDICATES A 5/8 INCH DIAMETER STEEL REBAR WITH AN ALUMINUM CAP INSCRIBED "PE&LS 2727" FOUND THIS SURVEY
 - INDICATES A 5/8 INCH DIAMETER STEEL REBAR WITH AN ALUMINUM CAP INSCRIBED "PE&LS 2612" FOUND THIS SURVEY
 - INDICATES A 5/8 INCH DIAMETER STEEL REBAR WITH AN ALUMINUM CAP INSCRIBED "PLS 6447" SET THIS SURVEY
 - INDICATES A STEEL SPIKE FOUND THIS SURVEY
 - + INDICATES A POINT OF INFLEXION OR INTERSECTION; NOTHING SET THIS SURVEY
- LOT LINE
 - ADJACENT PROPERTY LINE
 - SECTION LINE
 - ONE-SIXTEENTH SECTION LINE
 - - - EASEMENT
 - - - BUFFER AREA

FINAL PLAT
ALTA MEADOWS SUBDIVISION
LOCATED WITHIN
E1/2SW1/4 SECTION 20
T44N, R118W, 6TH P.M.
TETON COUNTY, WYOMING
SHEET 2 OF 3

1052